

Moses Fantasy

Solo Bass
Solo Tuning

Paganini
arr. Daryl Runswick

Lento

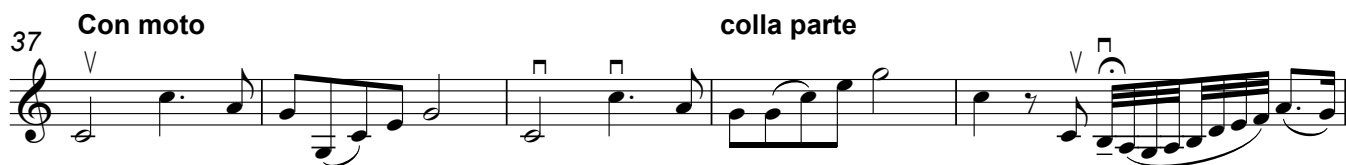
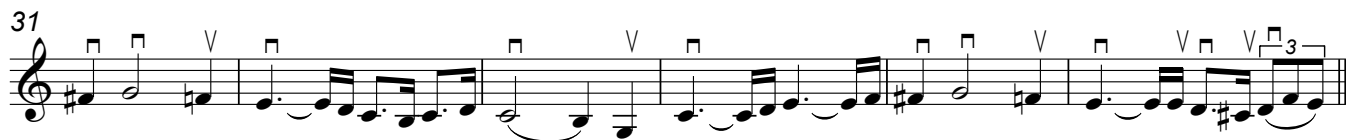
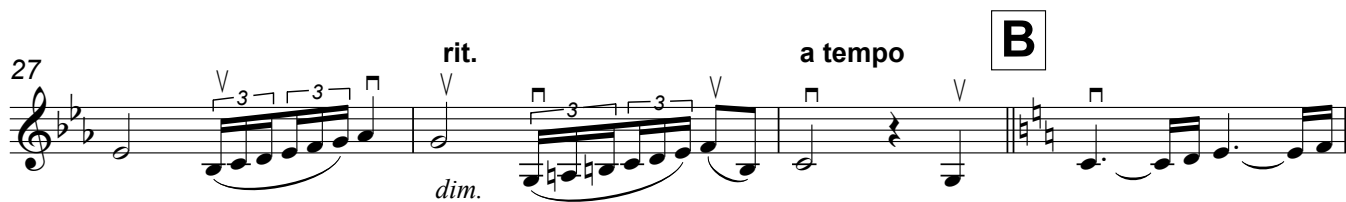
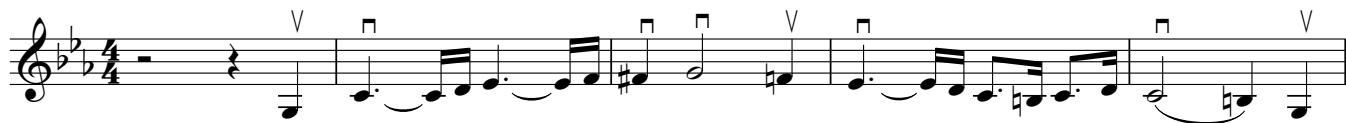

Moses Fantasy

For Solo Double Bass, 8 Double Bases*

Performance Time 9:25

Paganini
arr. Daryl Runswick

Lento

* Score is untransposed. Solo Tuning parts are provided for Basses 1-2 and Solo Bass